Untergeschoss

Erdgeschoss
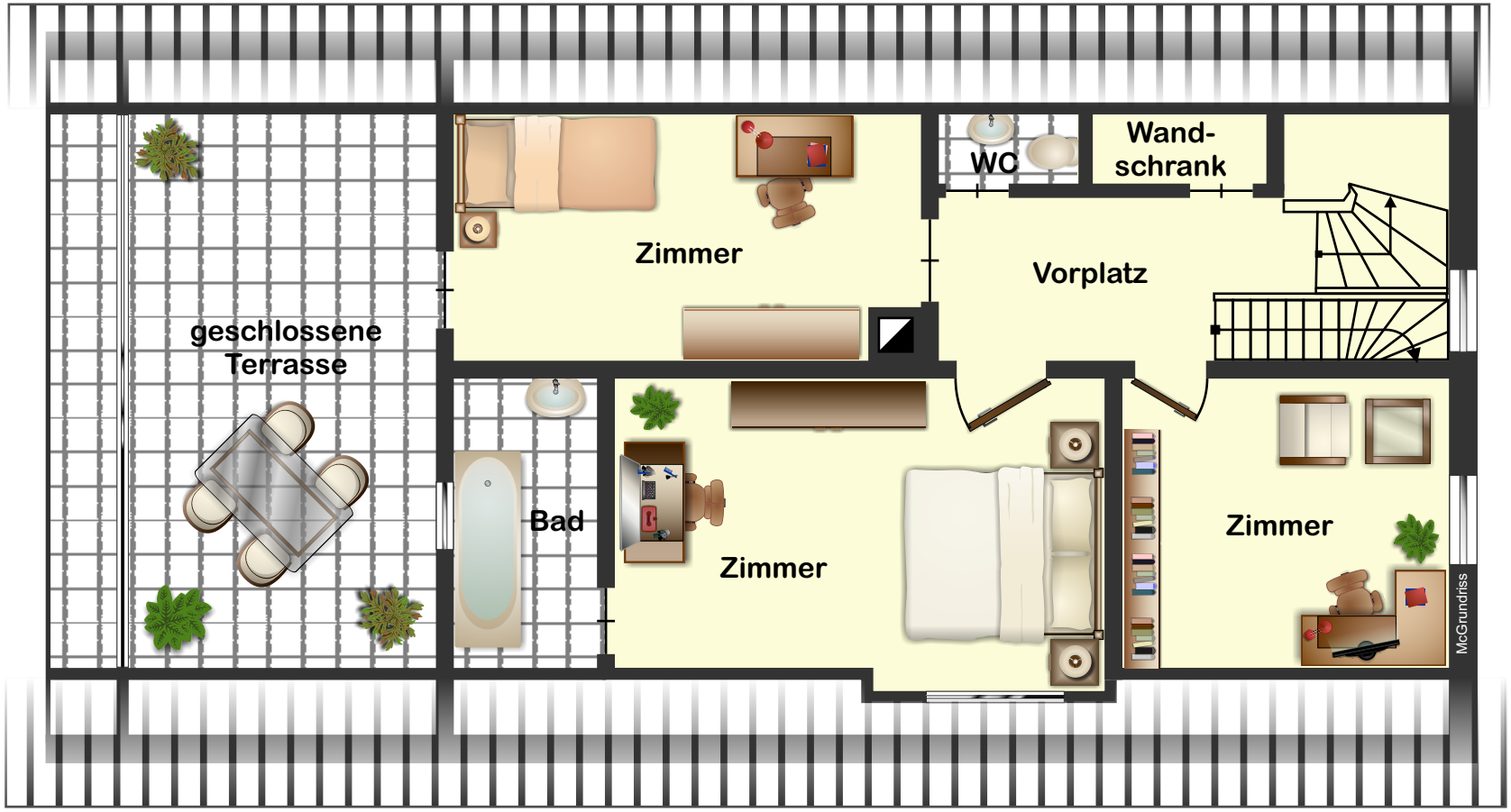
Dachgeschoss